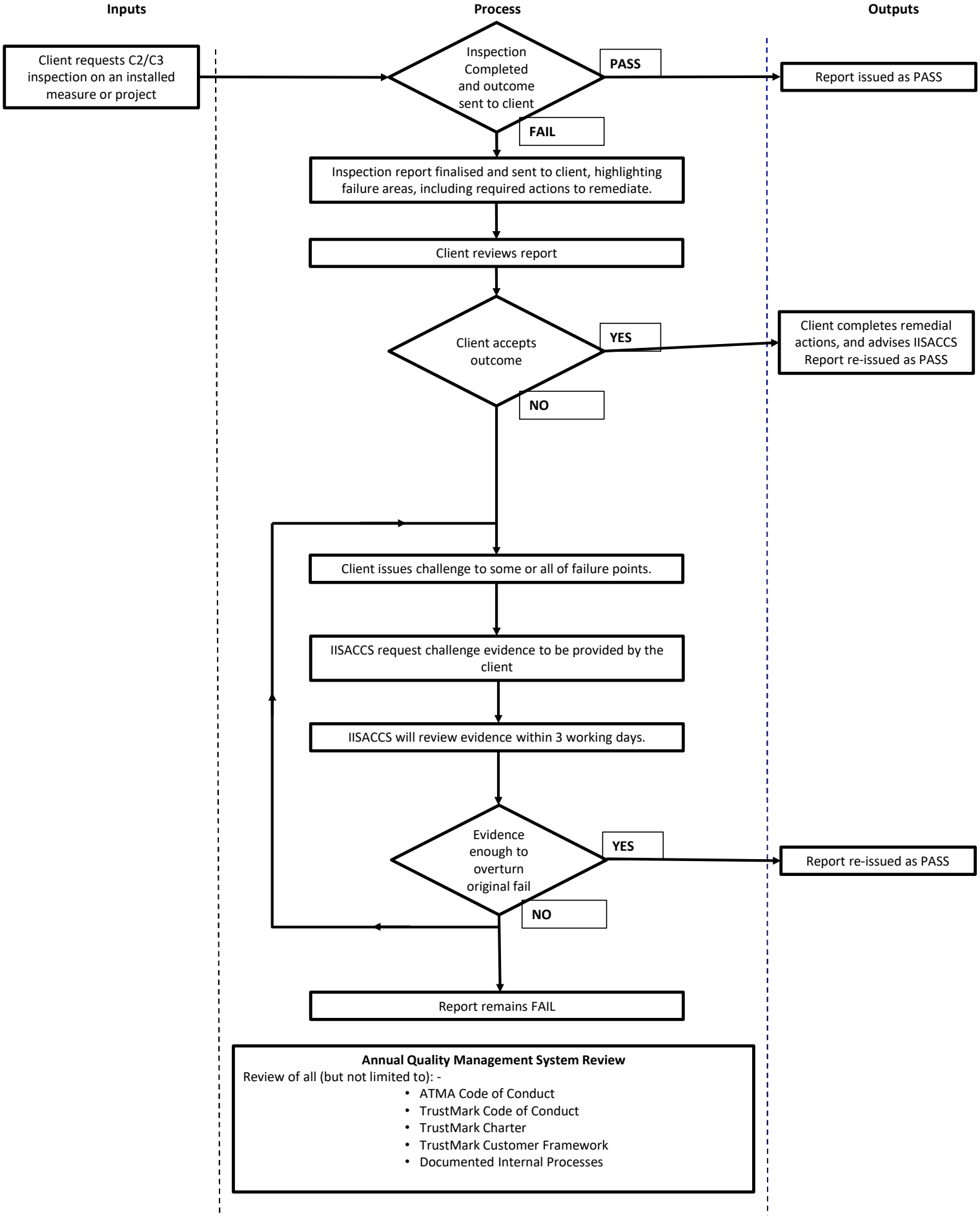Inspection Challenge and Appeals Procedure